

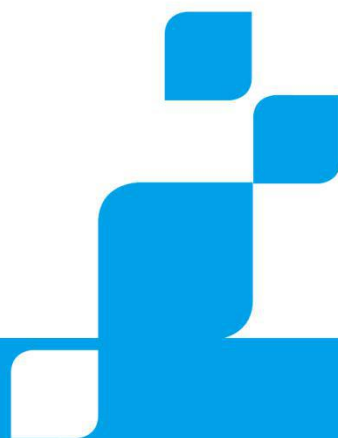

ZTE iChannel User Guide: Registration (Other Roles Version)



Purpose

This guide is used to describe the management mechanism of overseas channel partners, including the registration and role authority of company member.

ZTE iChannel Website: <http://ichannel.zte.com.cn>

Please be noted, account registration function in website enterprise.zte.com.cn has been disabled. All new channel account **registration** and **certification** must be directly completed via [iChannel.zte.com.cn](http://ichannel.zte.com.cn).

1 Create an Account of iChannel

1.1 Choose language: *English, Russian*

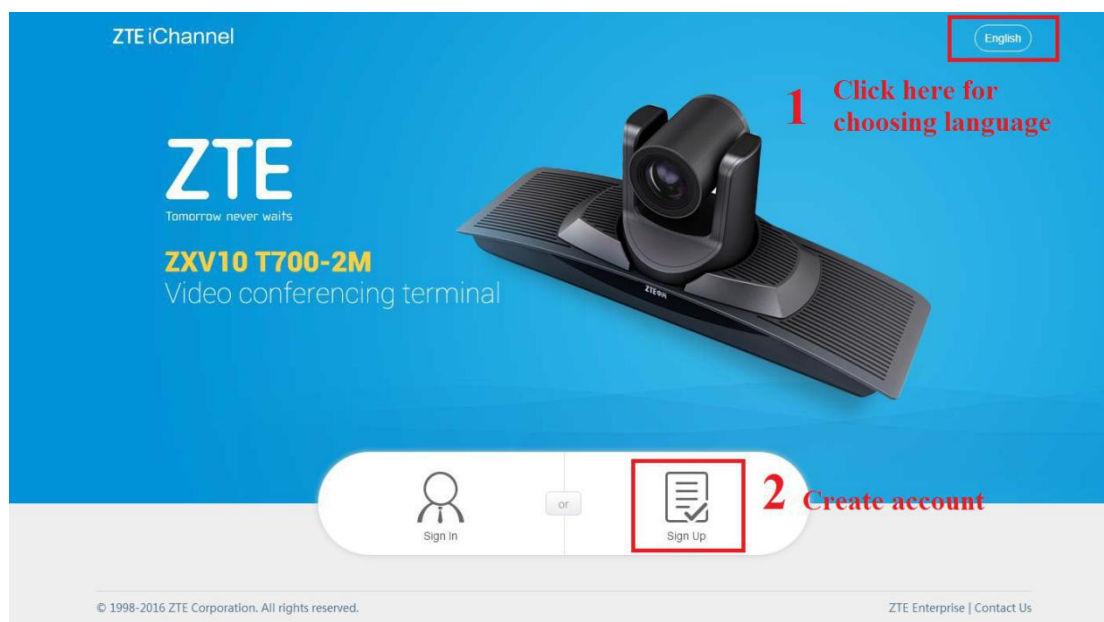

1.2 Click *Sign Up*, fill the account info

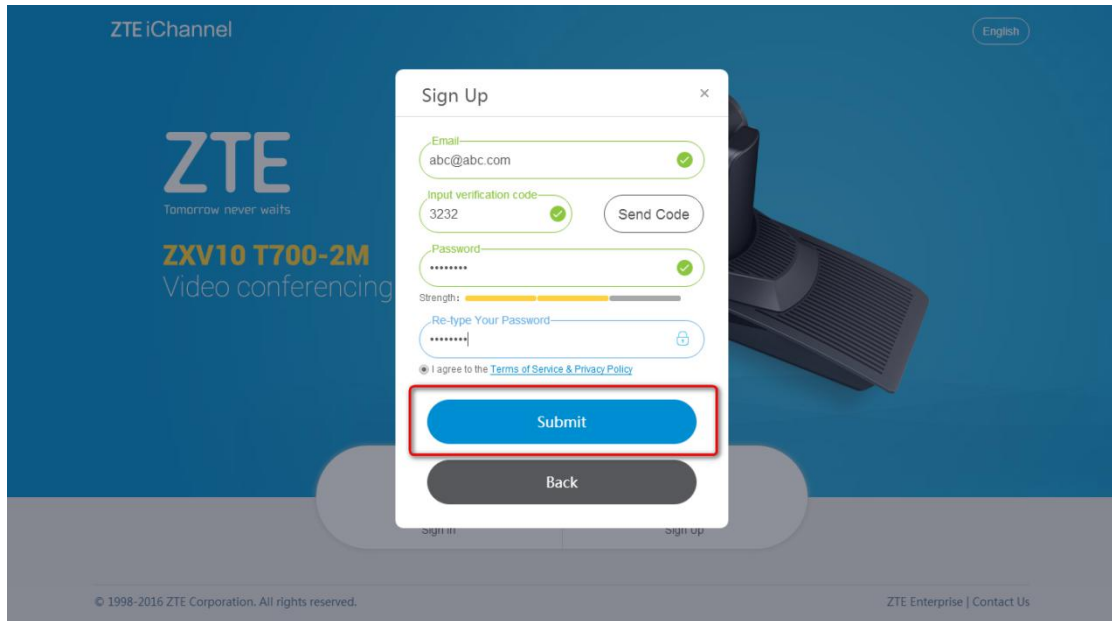

1.3 Input your email address

You will receive an email with a code. Please fill the code in the *Input verification code* in Sign Up page above. If you do not receive the code, please refresh and check your mailbox again; if still not, please contact us via email: mo.yuteng@zte.com.cn.

1.4 Click *Sign In* to login

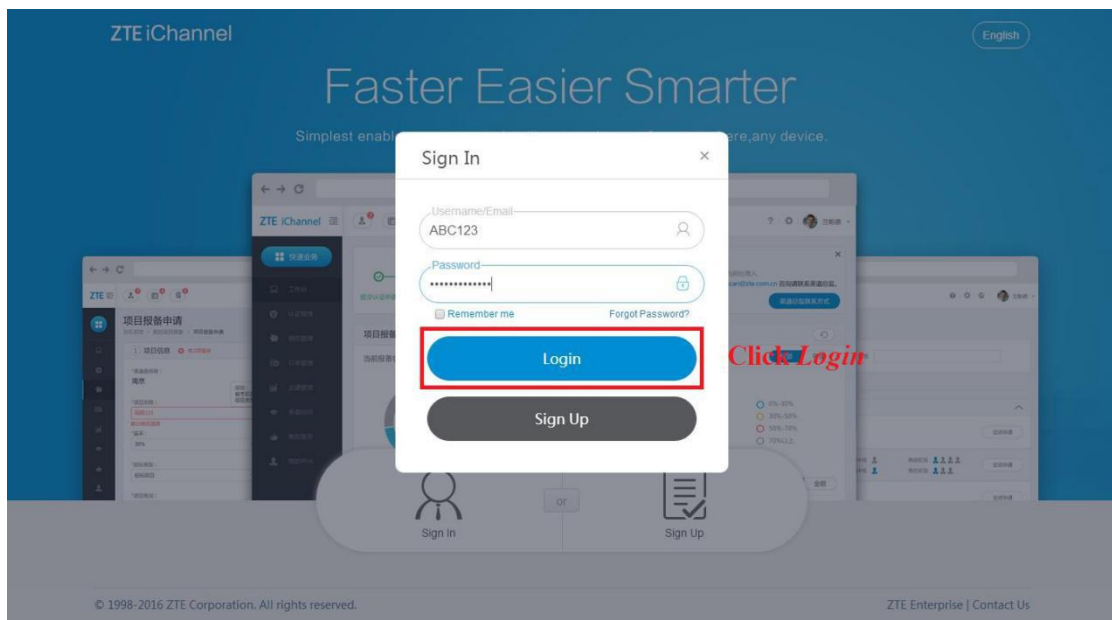

Channel partners use their accounts to login the ZTE iChannel, and enter the partner center in the website.

***For the first time login into iChannel system, you need to fill your basic info.**

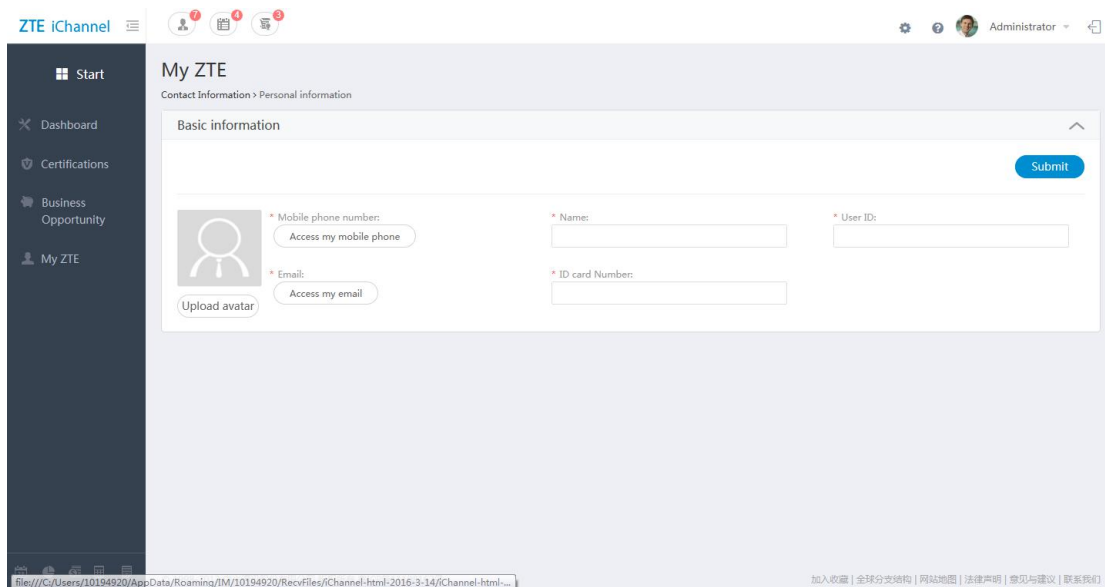

2 Associate Your Account with Your Company in iChannel

Click the *Associate with existing company* module in *My ZTE*.

The user interfaces are as follows:

2.1 Click *Associate with existing company*

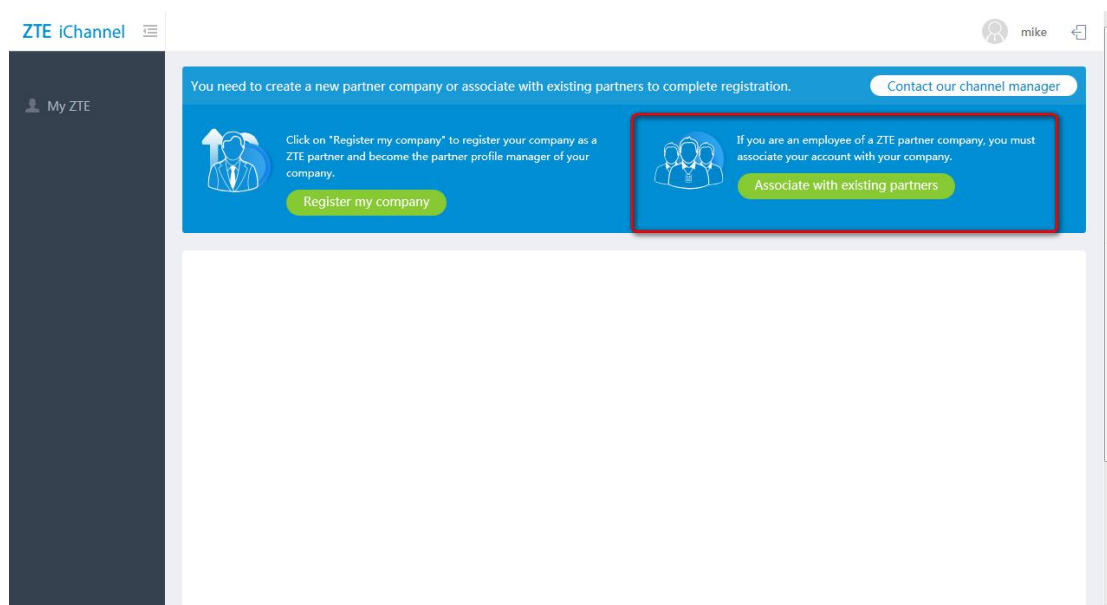

ZTE iChannel ☰ mike

My ZTE
Personal Information > Profile

My Profile Settings

Basic Information ^

 Mobile Phone Number: +8618666203849 [Change](#)
 Name: mike
 User Name: 51468079@qq.com
 Email: 51468079@qq.com [Change](#)

Associate With The Exist Partner ^

CompanyName/BEID; Return 5 Best-Matching Result

History

Time	Company Name	Action
Totals 0 <>		

© 1998-2015 ZTE Corporation. All rights reserved.Guangdong ICP 11108162

2.2 Search you company name or BEID, and select to *Associate*

ZTE iChannel ☰ mike

My ZTE
Personal Information > Profile

My Profile Settings

Basic Information ^

 Mobile Phone Number: +8618666203849 [Change](#)
 Name: mike
 User Name: 51468079@qq.com
 Email: 51468079@qq.com [Change](#)

Associate With The Exist Partner ^

CompanyName/BEID; Return 5 Best-Matching Result

History

Time	Company Name	Action
Totals 0 <>		

© 1998-2015 ZTE Corporation. All rights reserved.Guangdong ICP 11108162

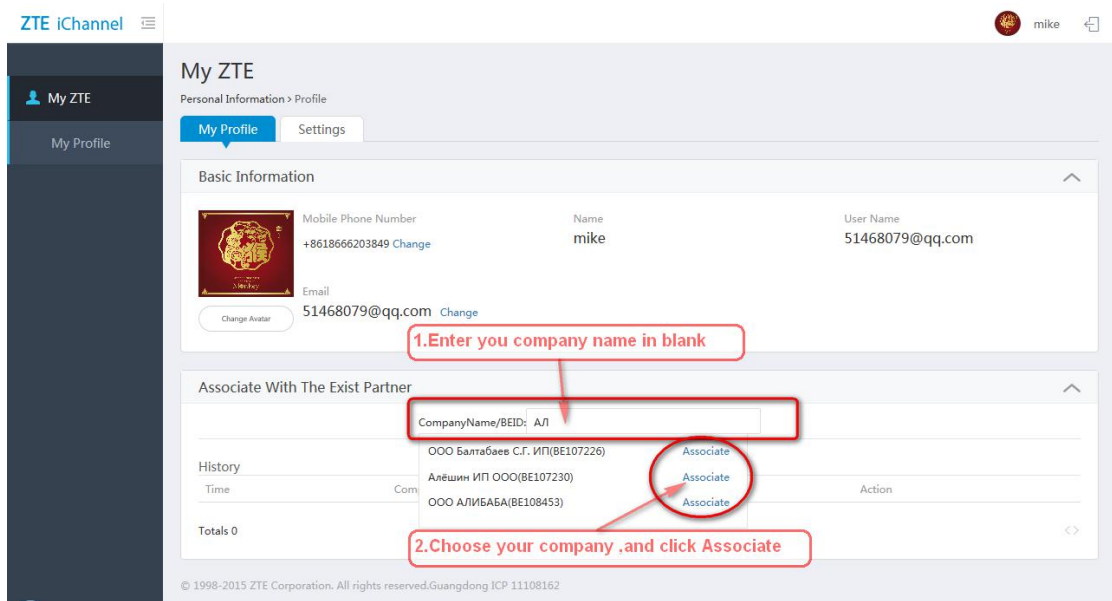

2.3 Please **double confirm** your company name, it's very important! If you choose an incorrect company, your account could not be associated with your company. If you encounter any issues on the account associating, please contact us via email: mo.yuteng@zte.com.cn.

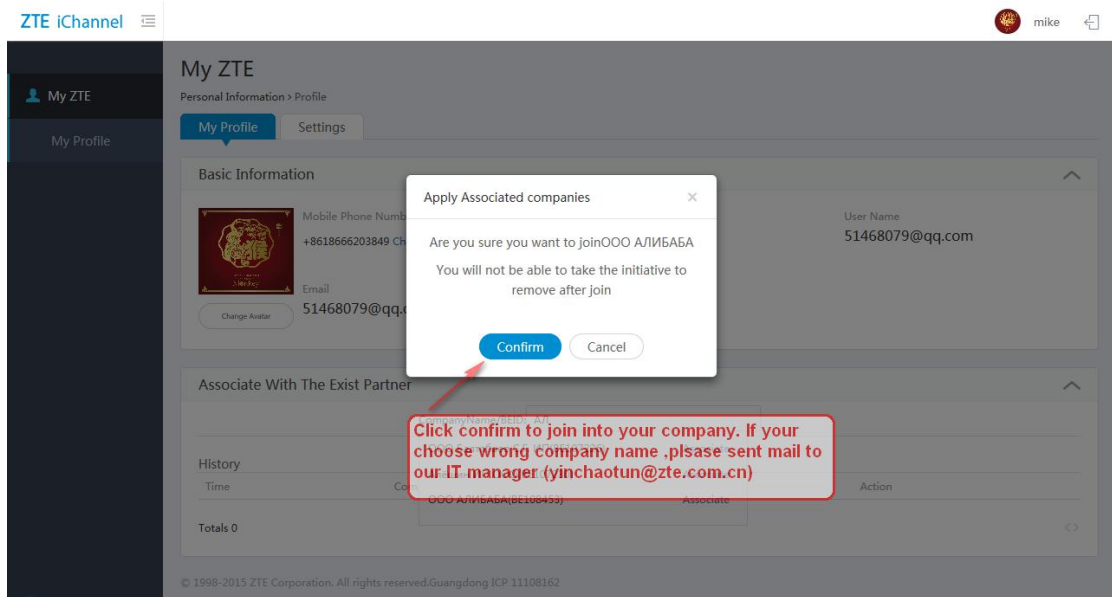

2.4 Check status of your application, and wait for approval. Once the administrator of your company approves it with roles assigned to your account, you could access modules available in iChannel.

The screenshot shows the 'My ZTE' profile page in the ZTE iChannel. The page is divided into several sections:

- Basic Information:** Displays a profile picture, mobile phone number (+8618666203849), name (mike), user name (51468079@qq.com), and email (51468079@qq.com).
- Associate With The Exist Partner:** Includes a search bar for 'CompanyName/BEID' and a 'Return 5 Best-Matching Result' button.
- History Table:** A table with columns for Time, Company Name, and Action. A red box highlights this table, and a red arrow points to it with the text 'Your application status is here'.

Time	Company Name	Action
2016/05/05	ООО АЛИБАБА	Put forward Associated application